

CARTOGRAFIA DEL P.I.T. CON VALENZA DI PIANO PAESAGGISTICO

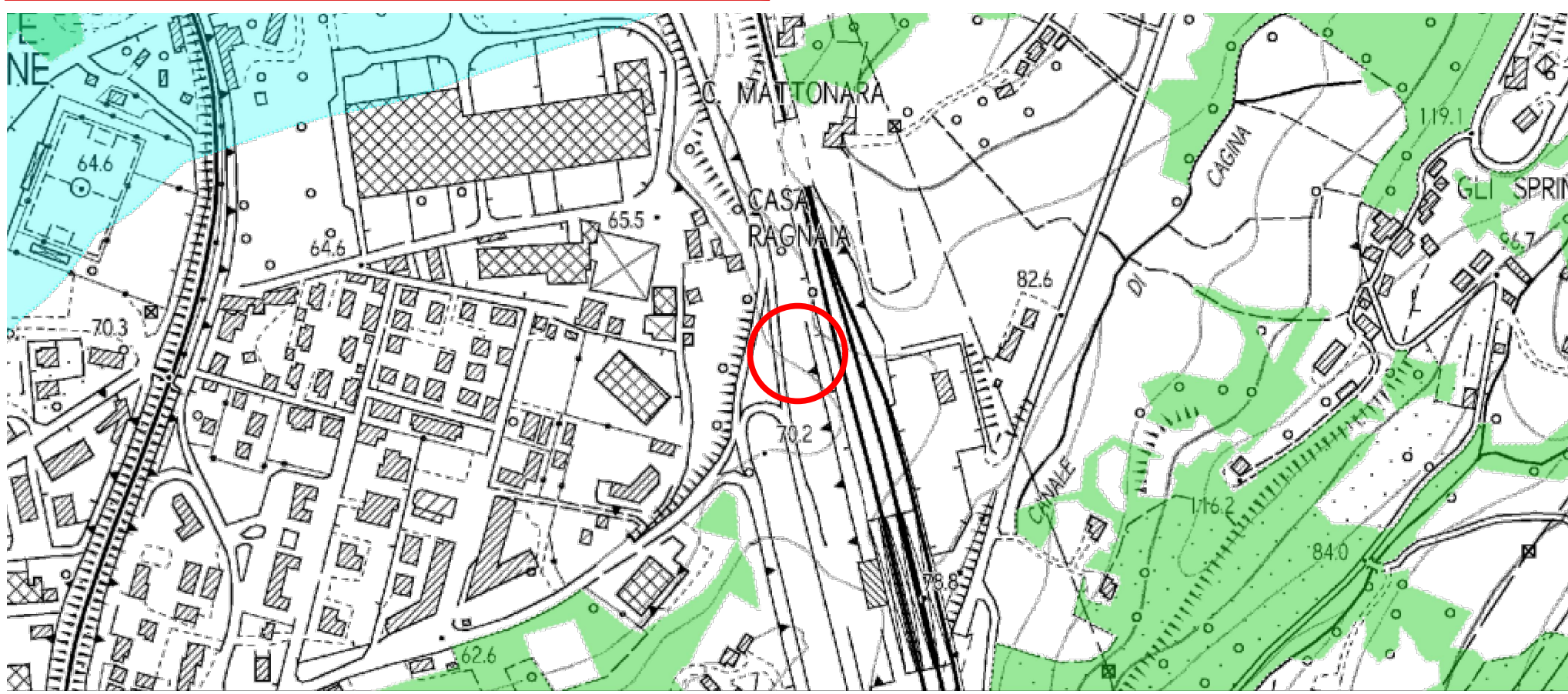

MAPPA DI PERICOLOSITA' GEOLOGICA

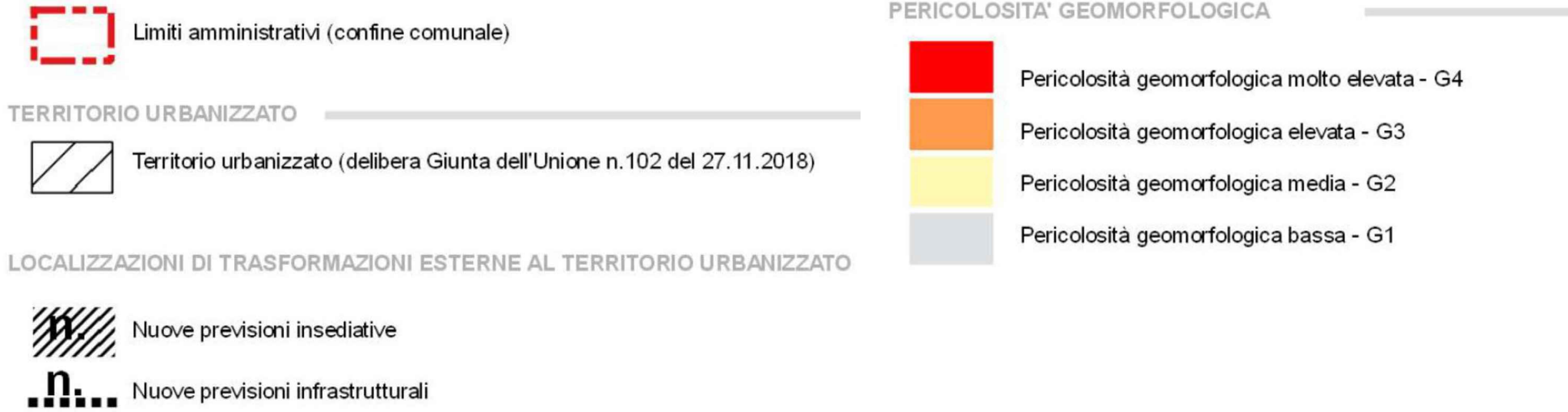
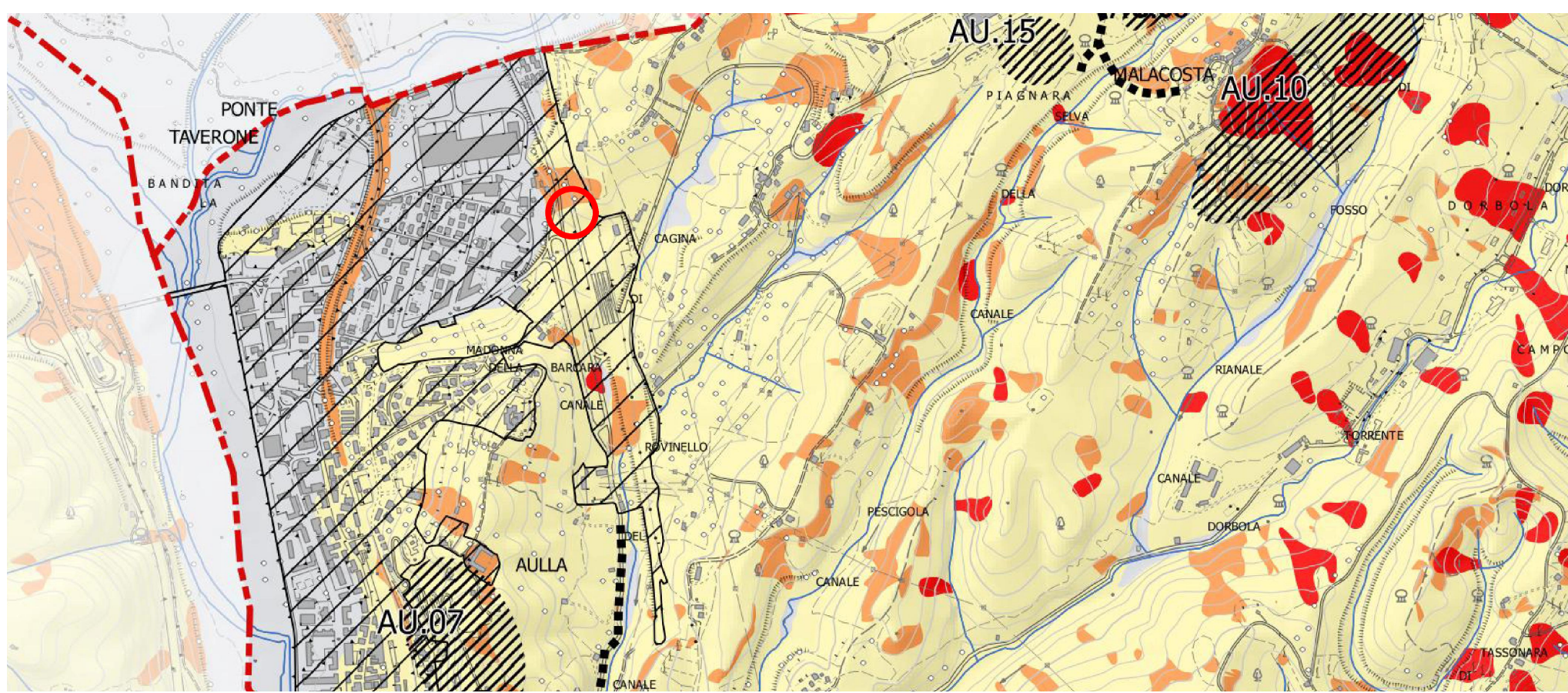

PLANIMETRIA CATASTALE

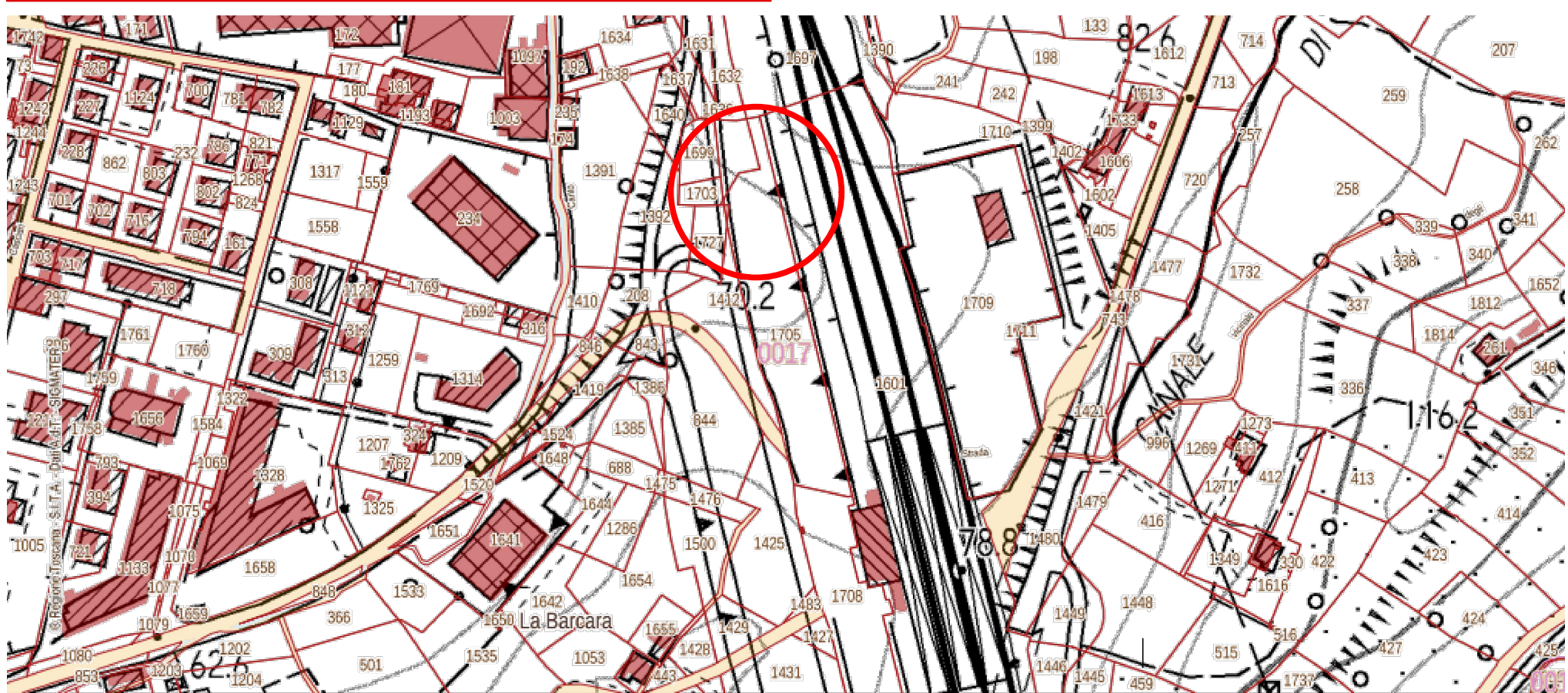

PIANO STRUTTURALE

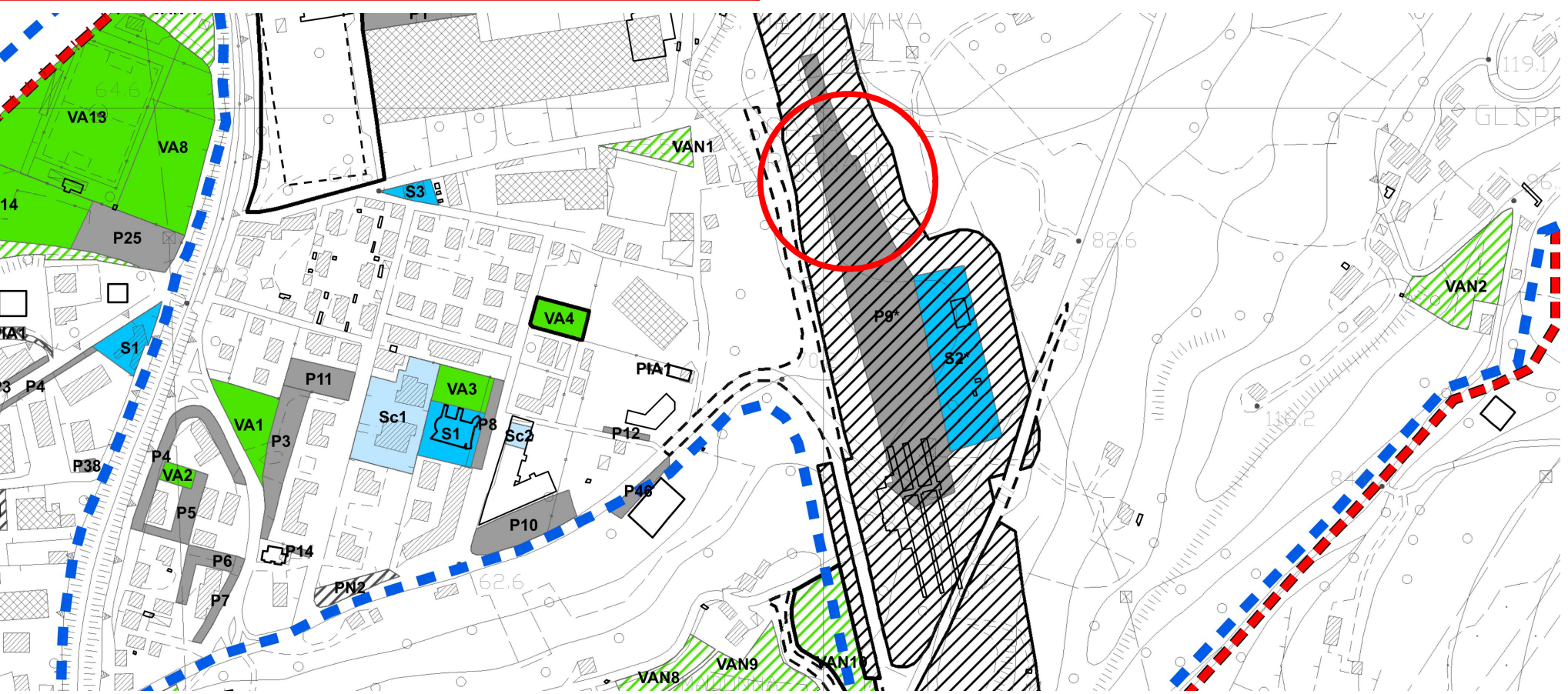

MAPPA DI PERICOLOSITA' SISMICA

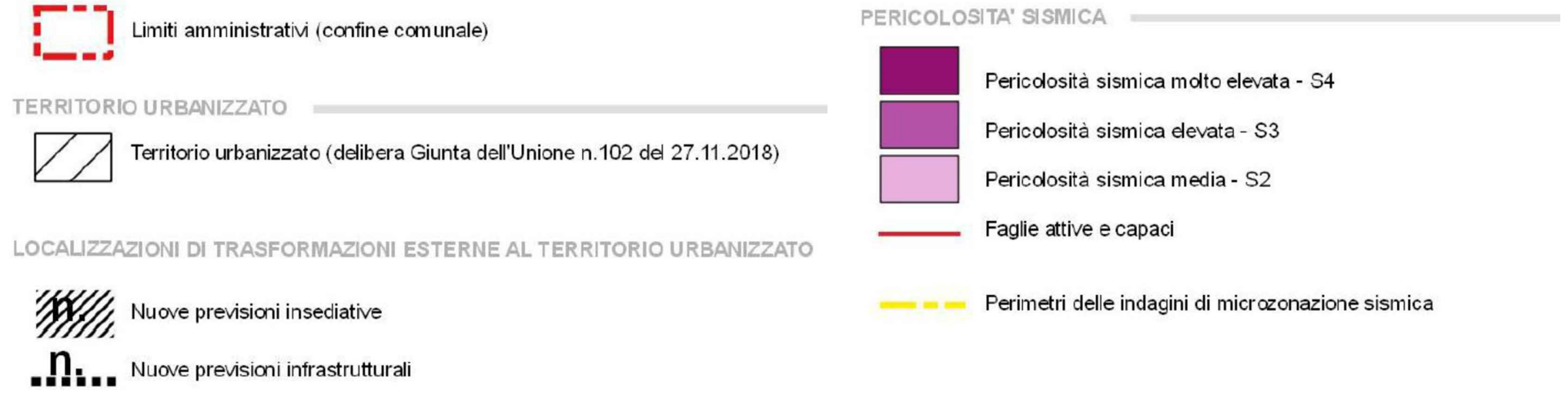
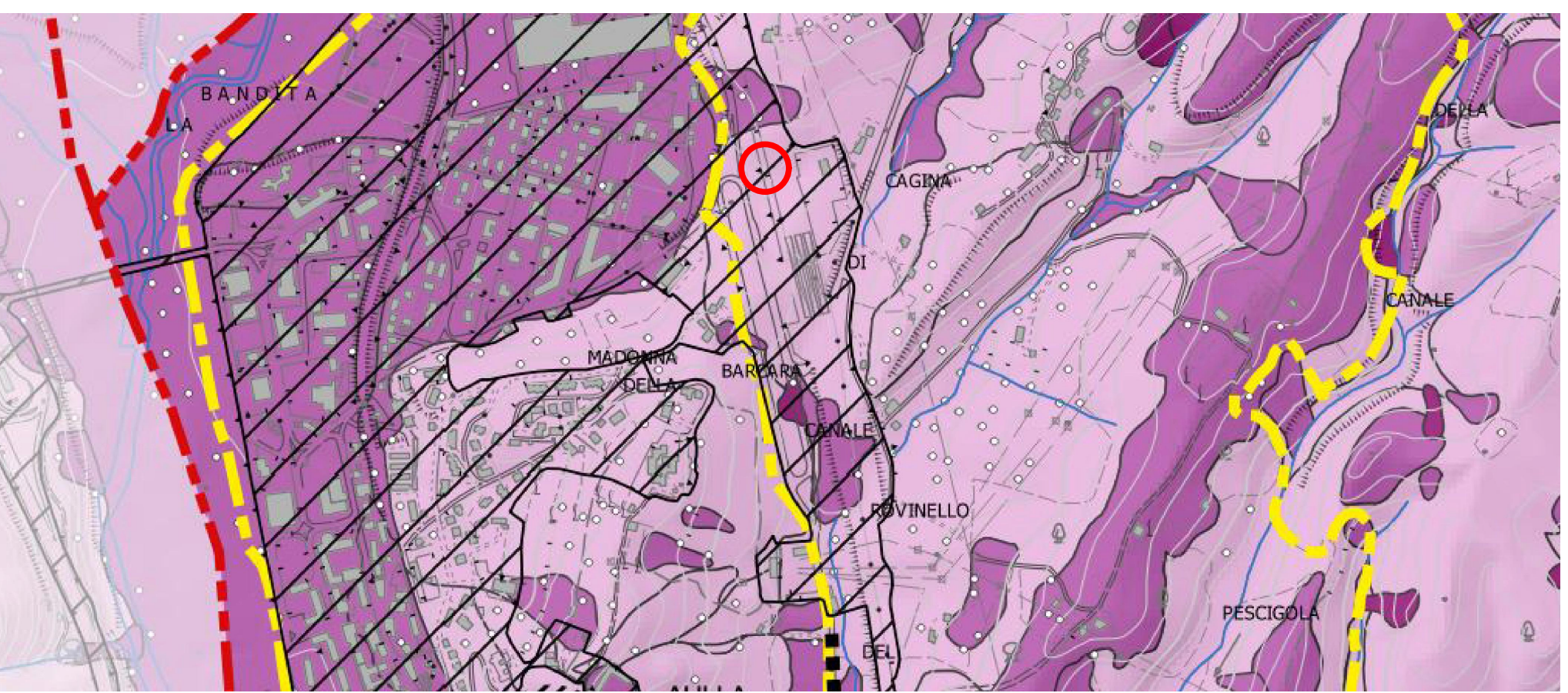

MAPPA DI PERICOLOSITA' IDRAULICA

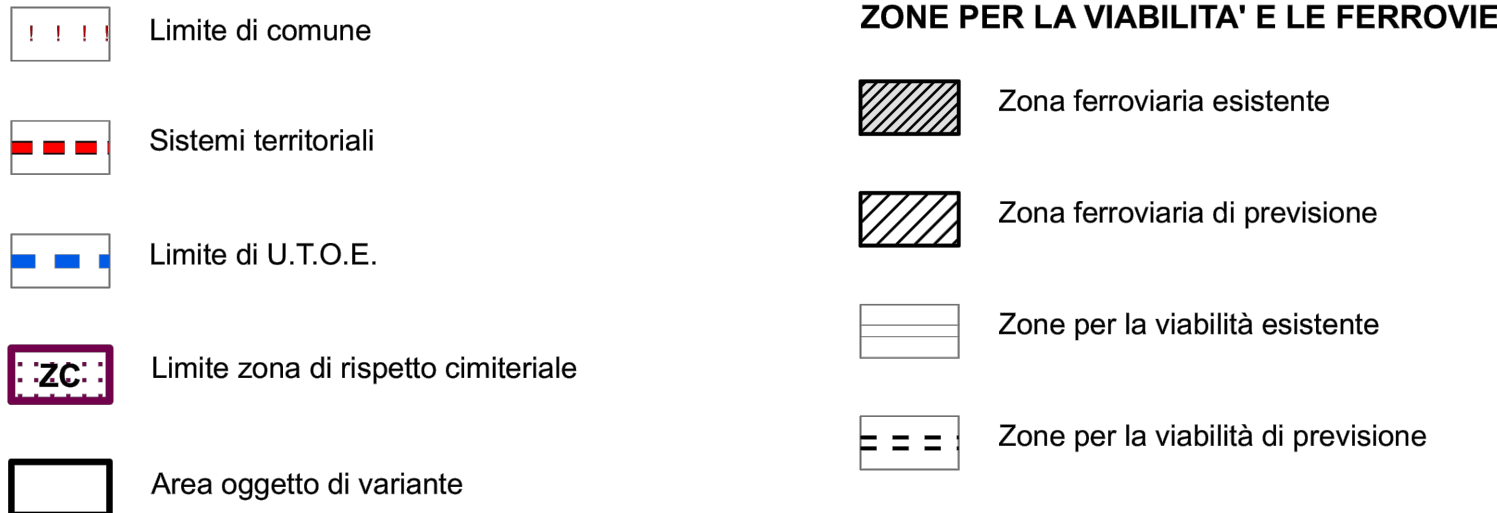
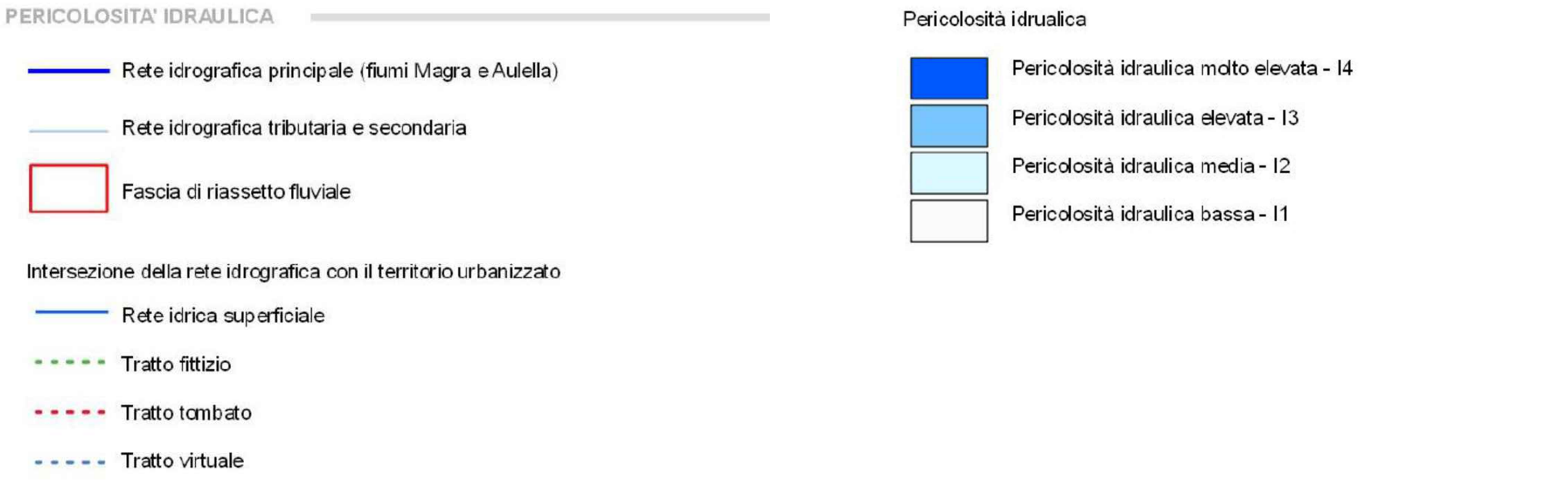
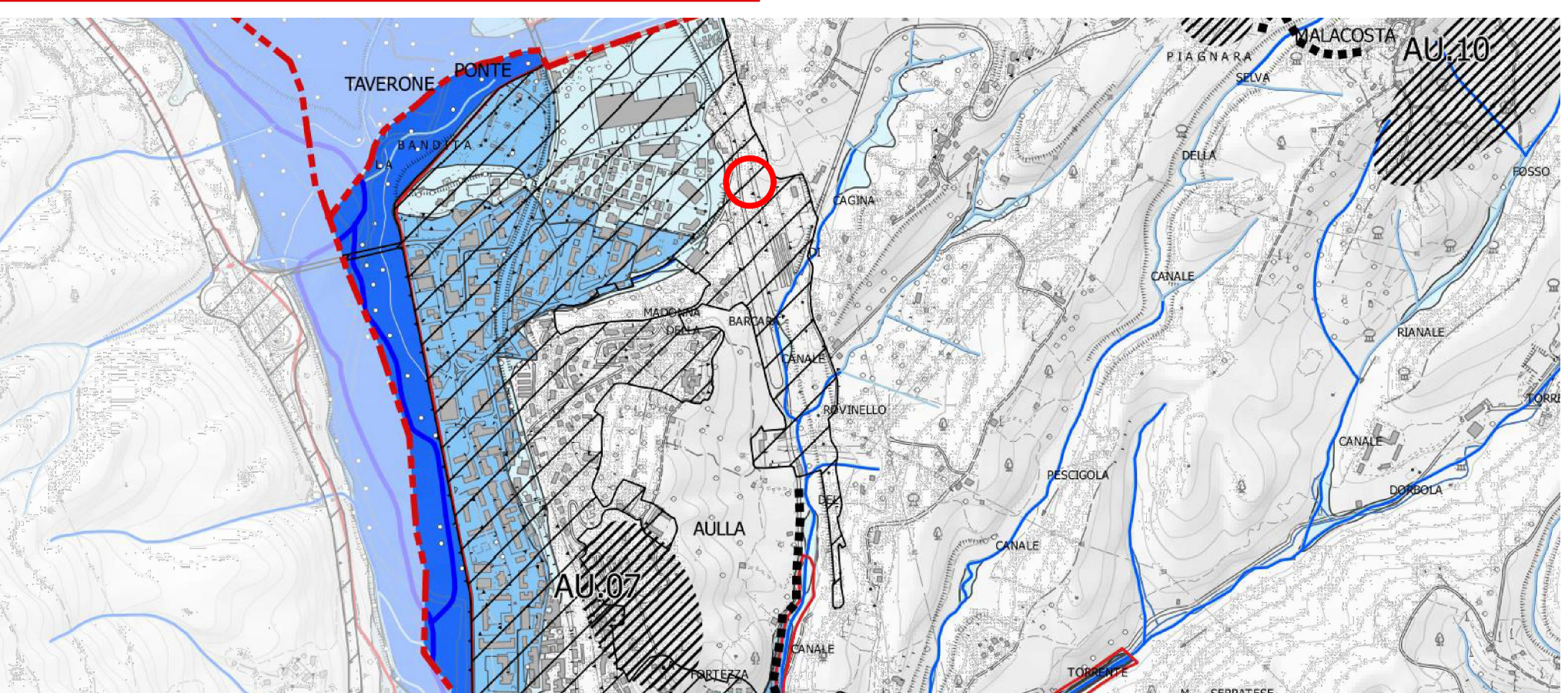

CARTA TECNICA REGIONALE

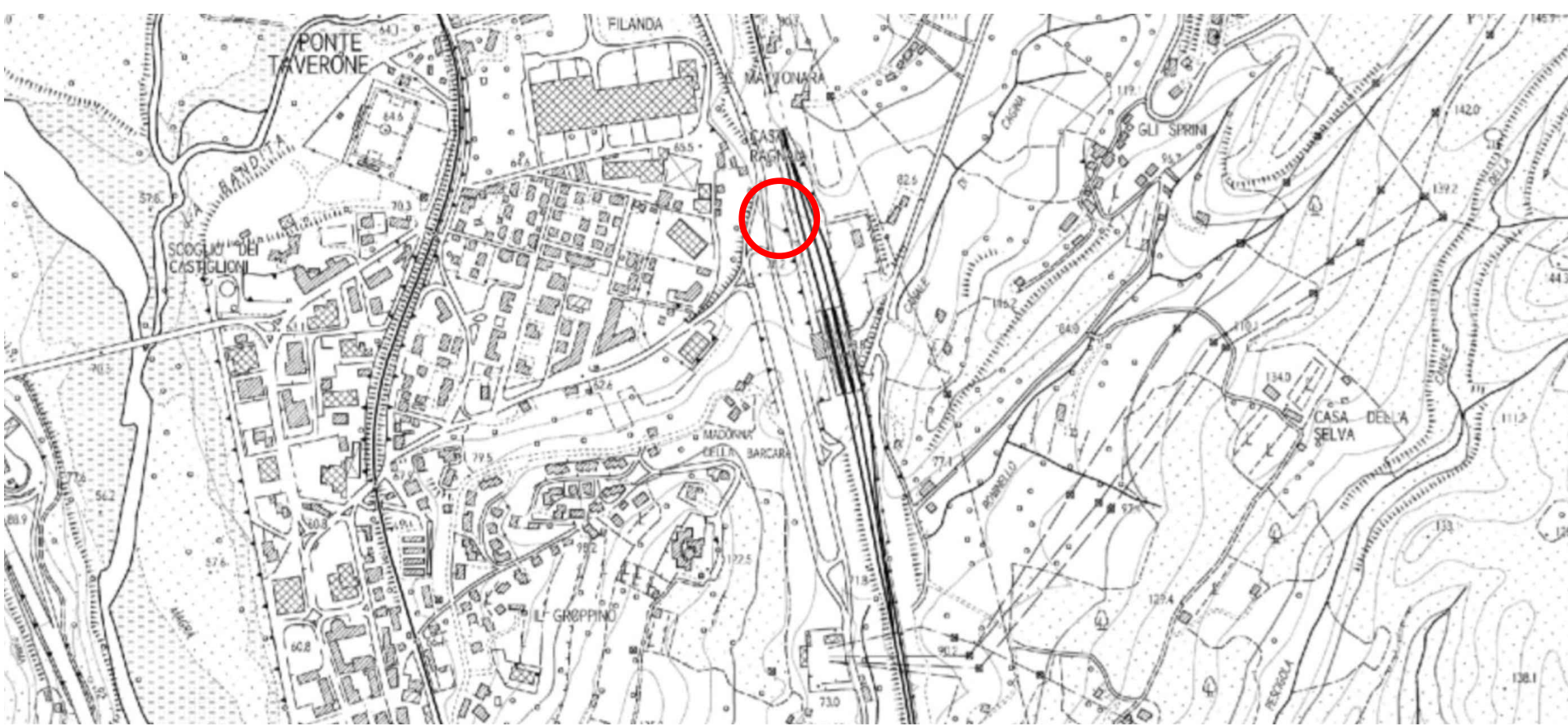

REALIZZAZIONE CENTRO INTERCOMUNALE DI PROTEZIONE CIVILE MULTIFUNZIONALE.  
LOCALITA' STAZIONE NUOVA IN AULLA (MS)

PROGETTO ESECUTIVO



Data emissione: Ottobre 2024	CODICE ELABORATO	Anno 2023	Commissa 20	Progetto E	Tipologia TAV	Elaborato n° A.0.1
Emissione	UVELCO	Numero 00	Data 28/11/2024	Stesura MP	Controllo SN	Approvazione SN

Tecnico incaricato  
dott. Ing. Stefano NADOTTI

Geologo incaricato  
Dott. Geol. Emanuele MICHELUCCI

Gruppo di lavoro  
Dott. Ing. Alessandra FRUZZETTI  
Dott. Ing. Mario PACIFICCO  
Dott. Geol. Osvaldo TURBA

GOPLANSTUDIO  
Via Femi 21 - 54100 Massa  
cell. 328 - 4066037  
fax 0585 - 793451  
Email stefano.nadotti@gmail.com

Stefano Nadotti  
N° 384